November 2024
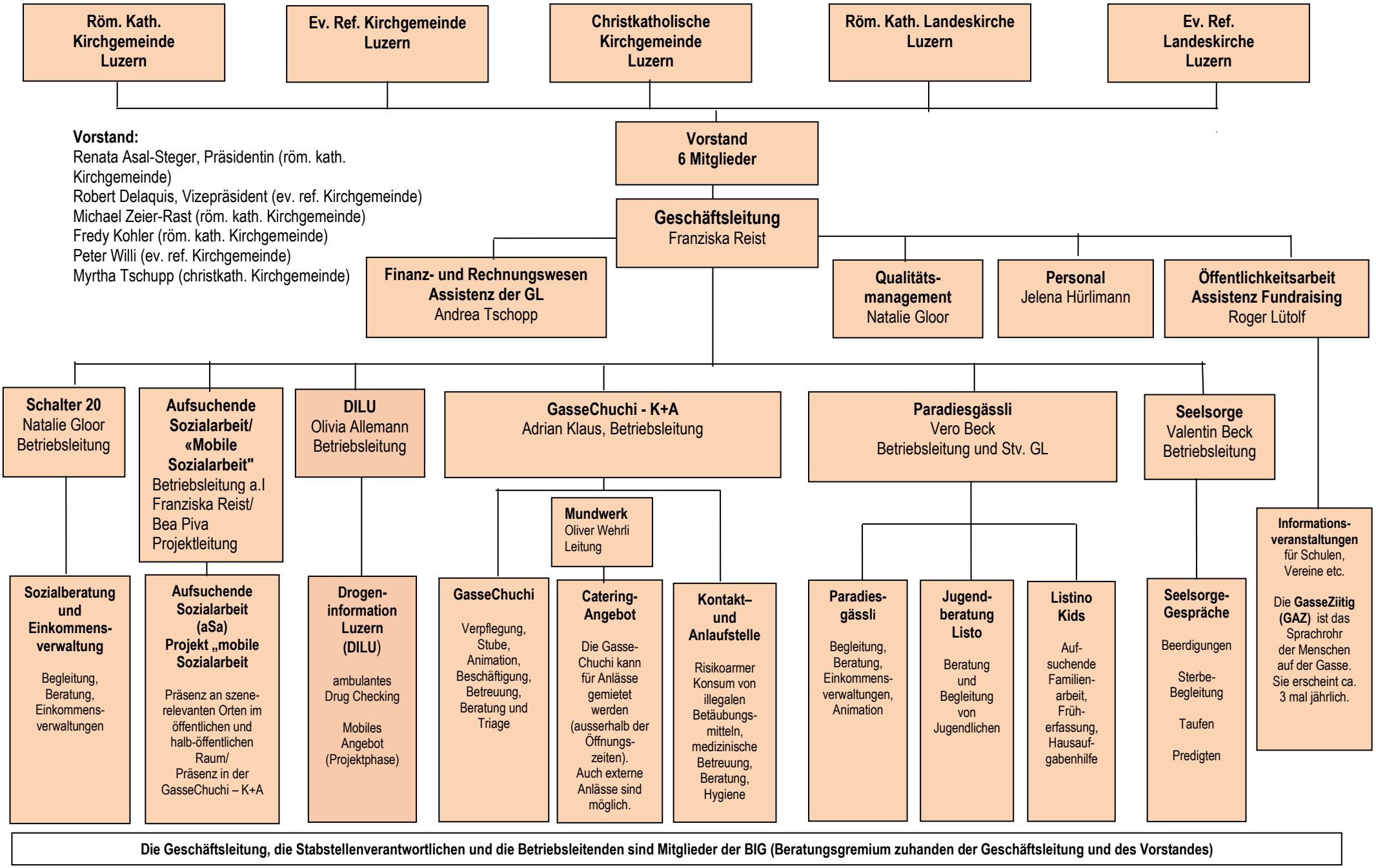
verein kirchliche GASSENARBEIT luzern: Organigramm